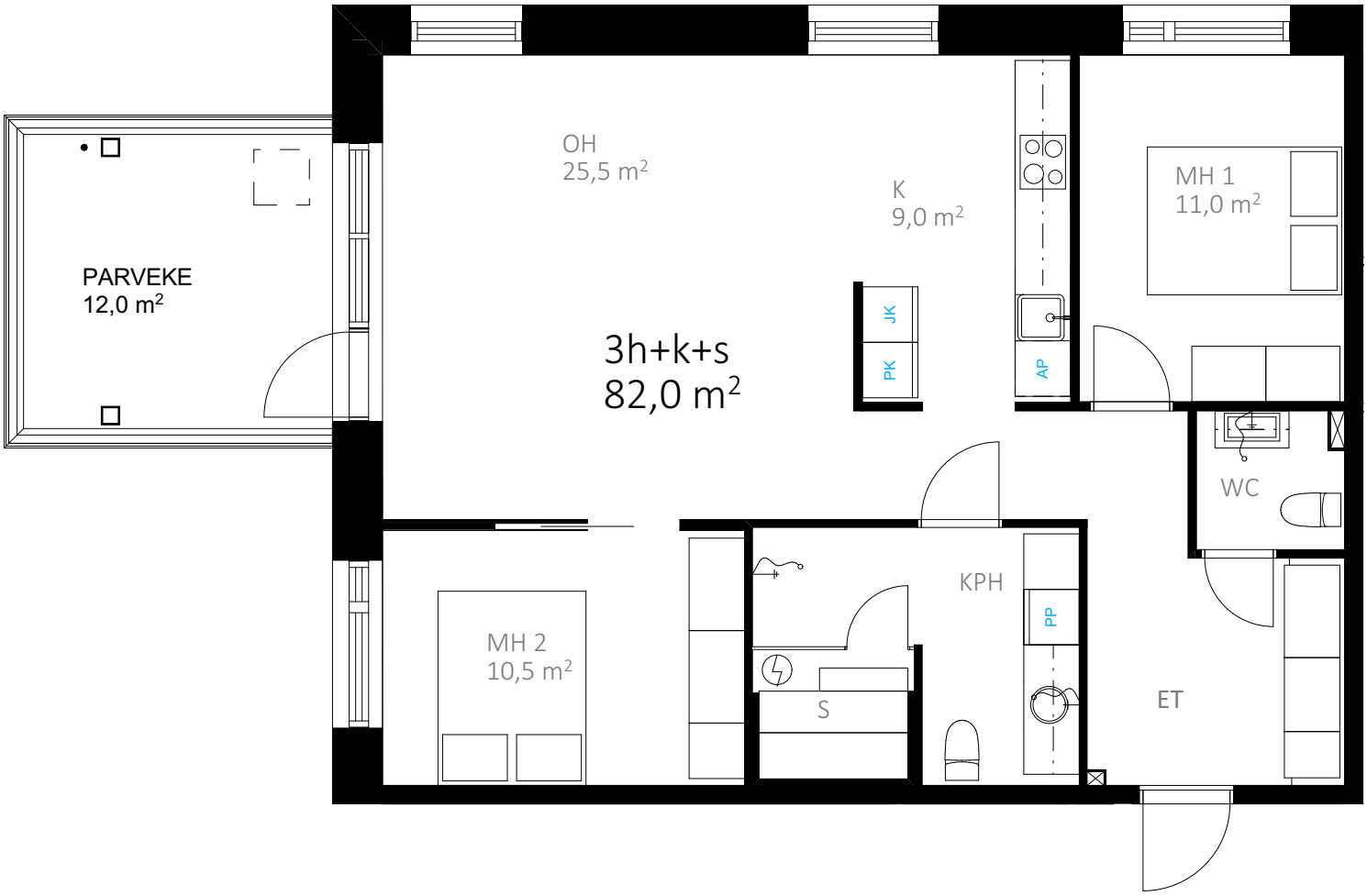

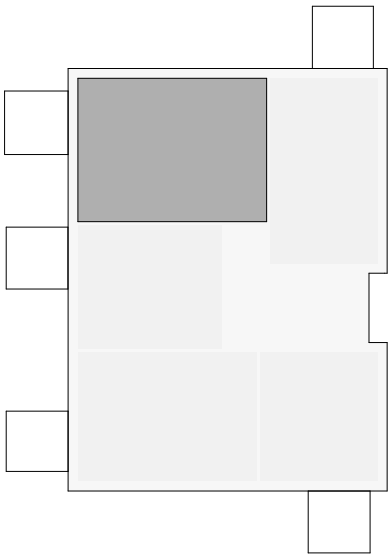

As. 2 2.krs
As. 12 4.krs

Savon Laaturakennus Oy 27.2.2020
AS. Oy Virranhohde 1:75